Family Participation Program

Priority referral points for children subject to short-term orders

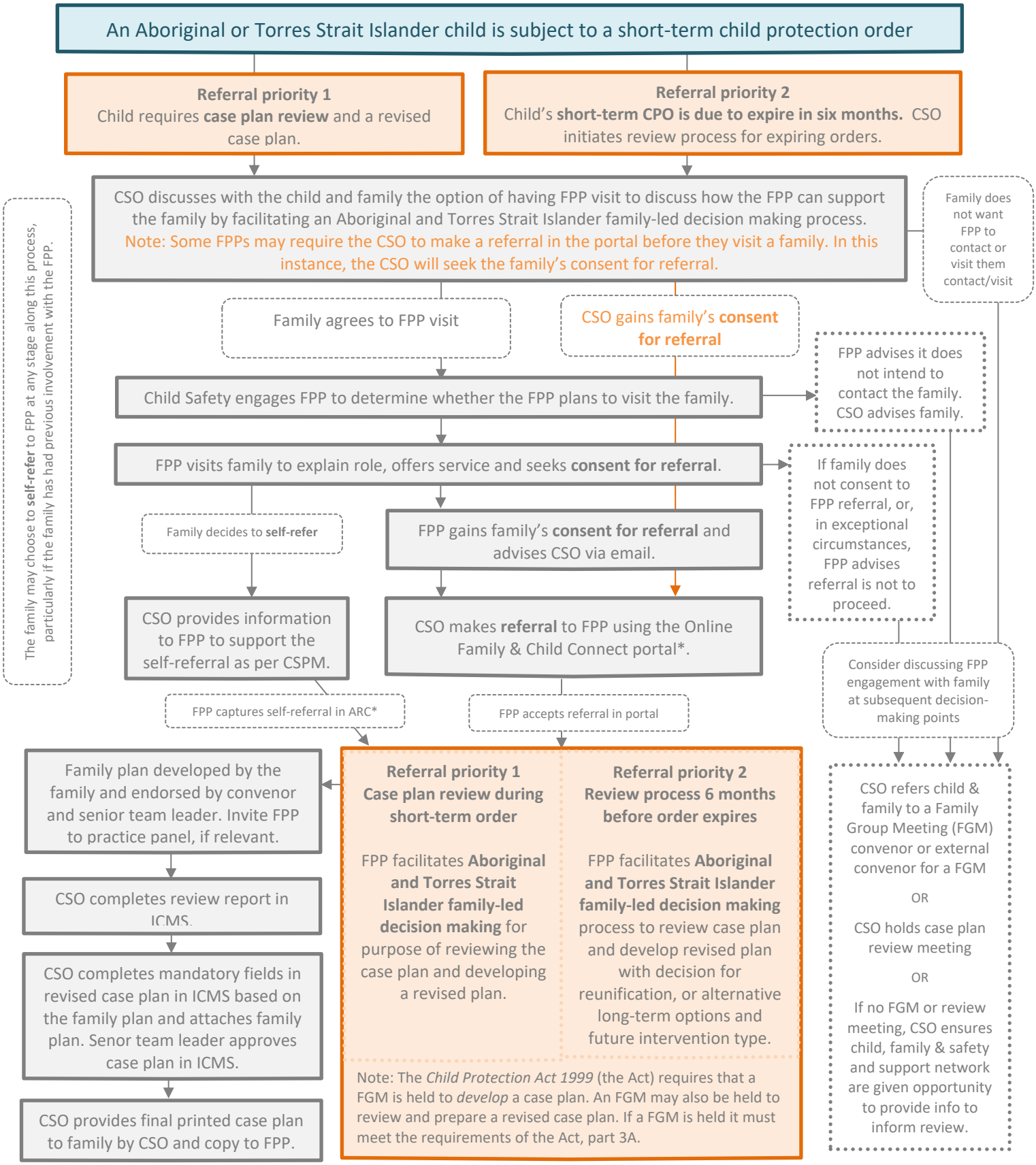

* The Online Family & Child Connect portal is sometimes known as ARC

Version history

Published on: 30 June 2020

Last reviewed: 30 June 2020